

**St. Francis Senior Ministries**  
**Pastoral Care Services for September 10-16, 2023**

ALL SERVICES ARE NOW OPEN TO THE PUBLIC ☺

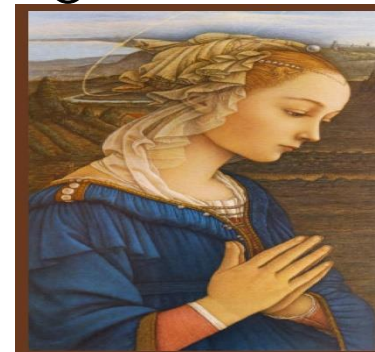
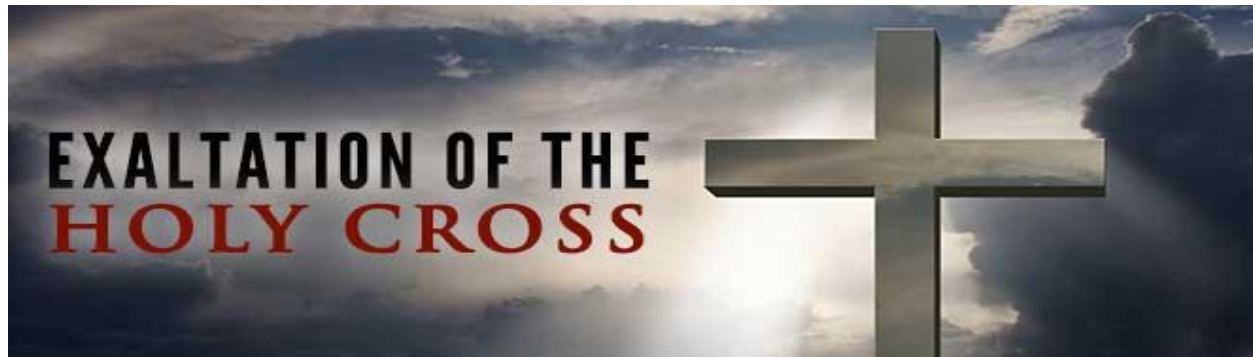

MARY'S greatness consists in the fact that she wants to magnify GOD, not herself.

Day	Date	Place	Time	Service – Celebrant or Service Leader <u>CHAPEL SERVICES ARE ON CHANNEL 1851</u>	Feast or Memorial	Mass & Prayer Intentions
Sun.	Sept 10	SFHC	*****	<b>No Services Today</b>	23 <sup>rd</sup> Sunday in Ordinary Time	*****
Mon.	Sept 11	SFHC FVAL	10:00 AM 11:00 AM	COMMUNION SERVICE – <i>Sr. Gemma/Marilyn</i> MASS w/ <i>Fr. Ted - Marilyn</i>	Weekday	For the Holy Souls of Purgatory
Tue.	Sept 12	SFHC 2 <sup>nd</sup> FCR	10:00 AM 1:00 PM	COMMUNION SERVICE – <i>Jim/Pete</i> CHRISTIAN BIBLE STUDY – <i>Dawn/Pete</i>	THE HOLY NAME OF MARY	For newborn & preborn babies & their mothers
Wed.	Sept 13	SFHC FVAL SFHC ESA	10:00 AM 10:00 AM 1:00 PM 4:00 PM	COMMUNION SERVICE – <i>Sr. Gemma/Jim</i> INTER-DENOM SERVICE w/ <i>Pastor Karsten</i> INTER-DENOM SERVICE w/ <i>Pastor Karsten</i> COMMUNION SERVICE – <i>Judette</i>	<i>St. John Chrysostom, Doctor of the Church</i>	For the Holiness of marriages and families
Thu.	Sept 14	SFHC BP FVAL	10:00 AM 10:30 AM 1:30 PM	COMMUNION SERVICE – <i>Jim/Pete</i> Planting w/ <i>Dawn – Dawn/Activities</i> Christian Coffee Social – <i>Dawn/Jim/Pete</i>	EXOLTATION OF THE HOLY CROSS	For those who grieve, that they may find comfort
Fri.	Sept 15	MPR SFHC FVAL	9:00 AM 1:00 PM 1:00 PM	COFFEE BREAK – <i>Jim/Sr. Theresa/Activities</i> ADORATION w/ <i>Rosary &amp; Communion – Dawn/Jim</i> COMMUNION/SUPPORT VISITS – <i>Marilyn</i>	OUR LADY OF SORROWS	For Residents, Staff, Families, and Friends of SFSM
Sat.	Sept 16	SFHC	4:00 PM	MASS w/ <i>FR. TED – Sacristan - Jim</i>	Vigil: 24 <sup>th</sup> Sunday in Ordinary Time	For the healing of relationships among siblings

**CODES:** SCAR=St. Clare Activities Room MPR=Multi-Purpose Room PDR=Private Dining Room  
SFHC= Chapel 2<sup>nd</sup> FCR = 2<sup>nd</sup> Floor Conference Room FP=SFH Front Patio BP=SFH Back Patio  
FVAL=Friedman Village Assisted Living ESA=Elizabeth Schaefer Apartments